

Header Manifolds - 180° Design

Header block mounting hardware is supplied, except for stainless. See page 201 for itemized list.

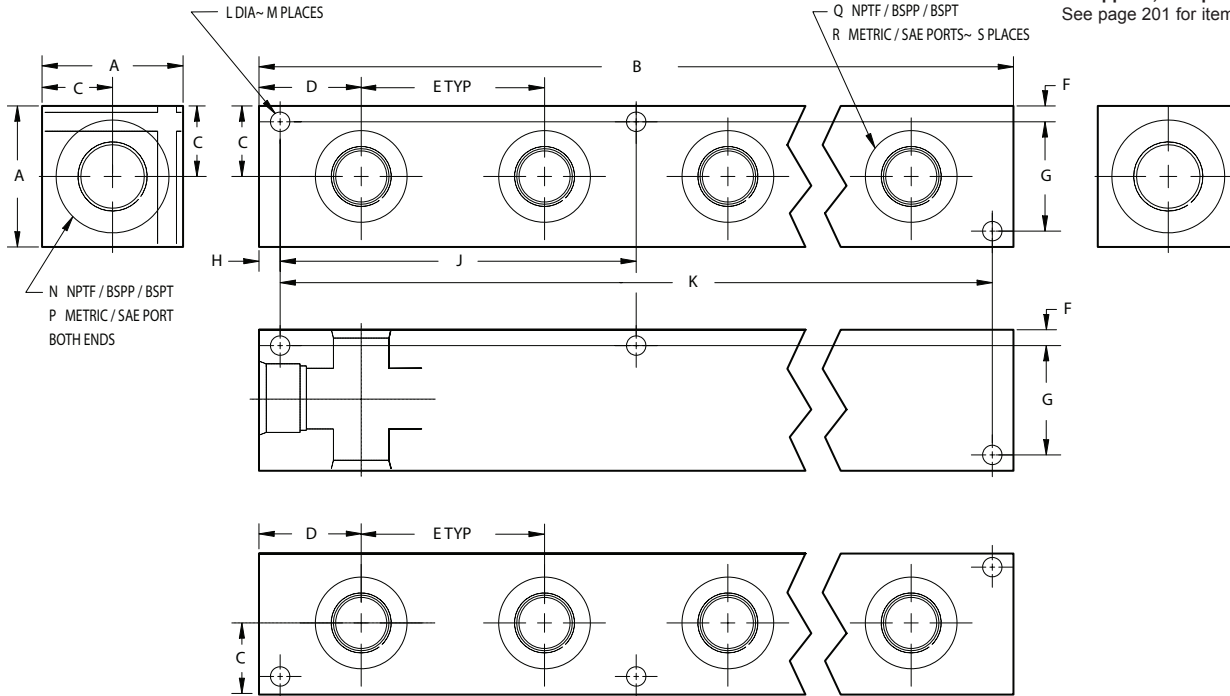

Specifications, descriptions, and dimensional data are subject to correction or change without notice or incurring obligation. Download latest catalog page revisions at www.daman.com.

Ordering Information

Material	Product Type	Side Port Layout	No. of Stations	Side Port Threads																																																																																	
<table border="1"> <thead> <tr> <th colspan="2">Material</th> </tr> </thead> <tbody> <tr> <td>A</td> <td>Aluminum - 6061-T6 3000† psi • 20.7 MPa</td> </tr> <tr> <td>D</td> <td>Ductile Iron - D4512 5000† psi • 34.5 MPa</td> </tr> <tr> <td>S*</td> <td>Stainless Steel - 17-4 5000† psi • 34.5 MPa</td> </tr> <tr> <td colspan="2">† Working pressure should be considered in accordance with ISO 4413 to determine appropriate material type.</td> </tr> <tr> <td colspan="2">*All stainless steel products are passivated.</td> </tr> </tbody> </table>	Material		A	Aluminum - 6061-T6 3000† psi • 20.7 MPa	D	Ductile Iron - D4512 5000† psi • 34.5 MPa	S*	Stainless Steel - 17-4 5000† psi • 34.5 MPa	† Working pressure should be considered in accordance with ISO 4413 to determine appropriate material type.		*All stainless steel products are passivated.		<table border="1"> <thead> <tr> <th colspan="2">Product Type</th> </tr> </thead> <tbody> <tr> <td>H</td> <td>Header Block</td> </tr> </tbody> </table>	Product Type		H	Header Block	<table border="1"> <thead> <tr> <th colspan="2">Side Port Layout</th> </tr> </thead> <tbody> <tr> <td>180</td> <td>Ports out two opposite sides</td> </tr> </tbody> </table>	Side Port Layout		180	Ports out two opposite sides	<table border="1"> <thead> <tr> <th colspan="2">No. of Stations</th> </tr> </thead> <tbody> <tr> <td>01 thru 10</td> <td>Check chart on next page to verify station-port size combinations</td> </tr> </tbody> </table>	No. of Stations		01 thru 10	Check chart on next page to verify station-port size combinations	<table border="1"> <thead> <tr> <th colspan="6">Side Port Threads</th> </tr> </thead> <tbody> <tr> <td>04B*</td> <td>04P*</td> <td>04T*</td> <td>04M*</td> <td>04S*</td> <td rowspan="10"> M = METRIC • ISO 6149 S = SAE • ISO 11926, SAE 1926 </td> </tr> <tr> <td>06B</td> <td>06P</td> <td>06T</td> <td>06M*</td> <td>06S*</td> </tr> <tr> <td>08B*</td> <td>08P*</td> <td>08T*</td> <td>08M*</td> <td>08S*</td> </tr> <tr> <td>12B**</td> <td>12P**</td> <td>12T**</td> <td>12M**</td> <td>12S**</td> </tr> <tr> <td>16B**</td> <td>16P**</td> <td>16T**</td> <td>16M**</td> <td>16S**</td> </tr> <tr> <td>20B**</td> <td>20P**</td> <td>20T**</td> <td>20M**</td> <td>20S**</td> </tr> <tr> <td>24B</td> <td>24P</td> <td>24T</td> <td>24M</td> <td>24S</td> </tr> <tr> <td colspan="5">Check chart on next page to verify station-port size combinations</td> </tr> <tr> <td colspan="5"> B = BSPP • ISO 1179, BS 2779 P = NPTF • ANSI B1.20.3 T = BSPT • ISO 7, BS 21 </td> </tr> <tr> <td colspan="5"> * Available in Stainless Steel ** Available in Stainless Steel, 1-5 stations Note: Pipe ports in stainless can gall. </td> </tr> </tbody> </table>	Side Port Threads						04B*	04P*	04T*	04M*	04S*	M = METRIC • ISO 6149 S = SAE • ISO 11926, SAE 1926	06B	06P	06T	06M*	06S*	08B*	08P*	08T*	08M*	08S*	12B**	12P**	12T**	12M**	12S**	16B**	16P**	16T**	16M**	16S**	20B**	20P**	20T**	20M**	20S**	24B	24P	24T	24M	24S	Check chart on next page to verify station-port size combinations					B = BSPP • ISO 1179, BS 2779 P = NPTF • ANSI B1.20.3 T = BSPT • ISO 7, BS 21					* Available in Stainless Steel ** Available in Stainless Steel, 1-5 stations Note: Pipe ports in stainless can gall.				
Material																																																																																					
A	Aluminum - 6061-T6 3000† psi • 20.7 MPa																																																																																				
D	Ductile Iron - D4512 5000† psi • 34.5 MPa																																																																																				
S*	Stainless Steel - 17-4 5000† psi • 34.5 MPa																																																																																				
† Working pressure should be considered in accordance with ISO 4413 to determine appropriate material type.																																																																																					
*All stainless steel products are passivated.																																																																																					
Product Type																																																																																					
H	Header Block																																																																																				
Side Port Layout																																																																																					
180	Ports out two opposite sides																																																																																				
No. of Stations																																																																																					
01 thru 10	Check chart on next page to verify station-port size combinations																																																																																				
Side Port Threads																																																																																					
04B*	04P*	04T*	04M*	04S*	M = METRIC • ISO 6149 S = SAE • ISO 11926, SAE 1926																																																																																
06B	06P	06T	06M*	06S*																																																																																	
08B*	08P*	08T*	08M*	08S*																																																																																	
12B**	12P**	12T**	12M**	12S**																																																																																	
16B**	16P**	16T**	16M**	16S**																																																																																	
20B**	20P**	20T**	20M**	20S**																																																																																	
24B	24P	24T	24M	24S																																																																																	
Check chart on next page to verify station-port size combinations																																																																																					
B = BSPP • ISO 1179, BS 2779 P = NPTF • ANSI B1.20.3 T = BSPT • ISO 7, BS 21																																																																																					
* Available in Stainless Steel ** Available in Stainless Steel, 1-5 stations Note: Pipe ports in stainless can gall.																																																																																					

For **coating options** see pages 245-246.

Header Manifolds - 180° Design

PART NO.	A	B	C	D	E	F	G	H	J	K	L	M	N	P	Q	R	S
H1800104		2.13							--	1.50		4					2
H1800204		3.88							--	3.25		4					4
H1800304		5.63							--	5.00		4					6
H1800404		7.38							--	6.75		4					8
H1800504		9.13							5.13	8.50		6					10
H1800604	1.75	10.88	0.88	1.06	1.75	0.25	1.25	0.31	5.13	10.25	0.28	6	3/8	-6 or M14x1.5	1/4	-4 or M10x1.0	12
H1800704		12.63							6.88	12.00		6					14
H1800804		14.38							6.88	13.75		6					16
H1800904		16.13							8.63	15.50		6					18
H1801004		17.88							8.63	17.25		6					20
*H1800106[B,P,T]		3.00							--	2.38		4					2
*H1800206[B,P,T]		5.00							--	4.38		4					4
*H1800306[B,P,T]		7.00							--	6.38		4					6
*H1800406[B,P,T]		9.00							--	8.38		4					8
*H1800506[B,P,T]	2.00	11.00	1.00	1.50	2.00	0.25	1.50	0.31	6.19	10.38	0.28	6	1/2	--	3/8	--	10
*H1800606[B,P,T]		13.00							6.19	12.38		6					12
*H1800706[B,P,T]		15.00							8.19	14.38		6					14
*H1800806[B,P,T]		17.00							8.19	16.38		6					16
*H1800906[B,P,T]		19.00							10.19	18.38		6					18
*H1801006[B,P,T]		21.00							10.19	20.38		6					20
*H1800106[M,S]		3.00							--	2.38		4					2
*H1800206[M,S]		5.00							--	4.38		4					4
*H1800306[M,S]		7.00							--	6.38		4					6
*H1800406[M,S]		9.00							--	8.38		4					8
*H1800506[M,S]	1.75	11.00	0.88	1.50	2.00	0.25	1.25	0.31	6.19	10.38	0.28	6	--	-8 or M18x1.5	--	-6 or M14x1.5	10
*H1800606[M,S]		13.00							6.19	12.38		6					12
*H1800706[M,S]		15.00							8.19	14.38		6					14
*H1800806[M,S]		17.00							8.19	16.38		6					16
*H1800906[M,S]		19.00							10.19	18.38		6					18
*H1801006[M,S]		21.00							10.19	20.38		6					20
*H1800108[B,P,T]		3.00							--	2.38		4					2
*H1800208[B,P,T]		5.38							--	4.75		4					4
*H1800308[B,P,T]		7.75							--	7.13		4					6
*H1800408[B,P,T]		10.13							--	9.50		4					8
*H1800508[B,P,T]	2.00	12.50	1.00	1.50	2.38	0.25	1.50	0.31	7.13	11.88	0.28	6	3/4	--	1/2	--	10
*H1800608[B,P,T]		14.88							7.13	14.25		6					12
*H1800708[B,P,T]		17.25							9.50	16.63		6					14
*H1800808[B,P,T]		19.63							9.50	19.00		6					16
*H1800908[B,P,T]		22.00							11.88	21.38		6					18
*H1801008[B,P,T]		24.38							11.88	23.75		6					20
*H1800108[M,S]		3.00							--	2.38		4					2
*H1800208[M,S]		5.38							--	4.75		4					4
*H1800308[M,S]		7.75							--	7.13		4					6
*H1800408[M,S]		10.13							--	9.50		4					8
*H1800508[M,S]	2.25	12.50	1.13	1.50	2.38	0.25	1.75	0.31	7.13	11.88	0.28	6	--	-12 or M27x2.0	--	-8 or M18x1.5	10
*H1800608[M,S]		14.88							7.13	14.25		6					12
*H1800708[M,S]		17.25							9.50	16.63		6					14
*H1800808[M,S]		19.63							9.50	19.00		6					16
*H1800908[M,S]		22.00							11.88	21.38		6					18
*H1801008[M,S]		24.38							11.88	23.75		6					20
H1800112		3.63							--	2.88		4					2
H1800212		6.88							--	6.13		4					4
H1800312		10.13							--	9.38		4					6
H1800412		13.38							--	12.63		4					8
H1800512	2.50	16.63	1.25	1.81	3.25	0.28	1.94	0.38	9.56	15.88	0.34	6	1"	-16 or M33x2.0	3/4	-12 or M27x2.0	10
H1800612		19.88							9.56	19.13		6					12
H1800712		23.13							12.81	22.38		6					14
H1800812		26.38							12.81	25.63		6					16
H1800912		29.63							16.06	28.88		6					18
H1801012		32.88							16.06	32.13		6					20

Chart continued on next page

Custom Products
 Standard Manifolds
 Cover Plates
 Valve Adaptors
 Subplates
 Servo Valve Subplates
 Tapping Plates
 Cartridge Valve Cavity Bodies
 Header and Junction Blocks
 Technical Information

Header Manifolds - 180° Design (cont)

PART NO.	A	B	C	D	E	F	G	H	J	K	L	M	N	P	Q	R	S
H1800116		4.00							--	3.25		4					2
H1800216		7.75							--	7.00		4					4
H1800316		11.50							--	10.75		4					6
H1800416		15.25							--	14.50		4					8
H1800516	3.00	19.00	1.50	2.00	3.75	0.34	2.31	0.38	11.00	18.25		6	1-1/4	-20 or M42x2.0	1"	-16 or M33x2.0	10
H1800616		22.75							11.00	22.00		6					12
H1800716		26.50							14.75	25.75		6					14
H1800816		30.25							14.75	29.50		6					16
H1800916		34.00							18.50	33.25		6					18
H1801016		37.75							18.50	37.00		6					20
P,S ports = 0.41 B,M,T ports = 0.42																	
H1800120		4.50							--	3.50		4					2
H1800220		8.50							--	7.50		4					4
H1800320		12.50							--	11.50		4					6
H1800420		16.50							--	15.50		4					8
H1800520	3.50	20.50	1.75	2.25	4.00	0.41	2.69	0.50	11.75	19.50		6	1-1/2	-24 or M48x2.0	1-1/4	-20 or M42x2.0	10
H1800620		24.50							11.75	23.50	0.53	6					12
H1800720		28.50							15.75	27.50		6					14
H1800820		32.50							15.75	31.50		6					16
H1800920		36.50							19.75	35.50		6					18
H1801020		40.50							19.75	39.50		6					20
*H1800124[B,P,T]		5.00							--	4.00		4					2
*H1800224[B,P,T]		10.00							--	9.00		4					4
*H1800324[B,P,T]		15.00							--	14.00		4					6
*H1800424[B,P,T]		20.00							9.50	19.00		4					8
*H1800524[B,P,T]	4.00	25.00	2.00	2.50	5.00	0.41	3.19	0.50	14.50	24.00		6	2"	--	1-1/2	--	10
*H1800624[B,P,T]		30.00							14.50	29.00	0.53	6					12
*H1800724[B,P,T]		35.00							19.50	34.00		6					14
*H1800824[B,P,T]		40.00							19.50	39.00		6					16
*H1800924[B,P,T]		45.00							24.50	44.00		6					18
*H1801024[B,P,T]		50.00							24.50	49.00		6					20
*H1800124[M,S]		5.00							--	4.00		4					2
*H1800224[M,S]		10.00							--	9.00		4					4
*H1800324[M,S]		15.00							--	14.00		4					6
*H1800424[M,S]		20.00							9.50	19.00		4					8
*H1800524[M,S]	4.50	25.00	2.25	2.50	5.00	0.41	3.69	0.50	14.50	24.00		6	--	-32 or M60x2.0	--	-24 or M48x2.0	10
*H1800624[M,S]		30.00							14.50	29.00	0.53	6					12
*H1800724[M,S]		35.00							19.50	34.00		6					14
*H1800824[M,S]		40.00							19.50	39.00		6					16
*H1800924[M,S]		45.00							24.50	44.00		6					18
*H1801024[M,S]		50.00							24.50	49.00		6					20